

Quilt Exhibition

On Saturday 5th and Sunday 6th October 2019, the Welshpool Memorial Hall was adorned with over 130 quilts of all colours and styles. Quilters from Korumburra, Foster, Fish Creek, Welshpool, Yarram and many towns in between gave their quilts generously for the display, which created an exhibition of extremely high quality. The quilts highlighted hand and machine pieced works of art; applique, needle-turn, embroidery, quilting and plenty of colour choice gave a feast for the eye.

Several hundred visitors came to admire the quilts and to enjoy the homemade goodies available in the kitchen. People travelled from Melbourne, the Peninsula, Latrobe Valley and Eastern suburbs to see the exhibition.

All money raised over the weekend will be donated to local charities. Joy Kipps and Kerryn Mattingley, who organised the exhibition, wish to thank the local quilters who allowed them to display their quilts. They would also like to thank their small band of helpers who made the weekend such a success.

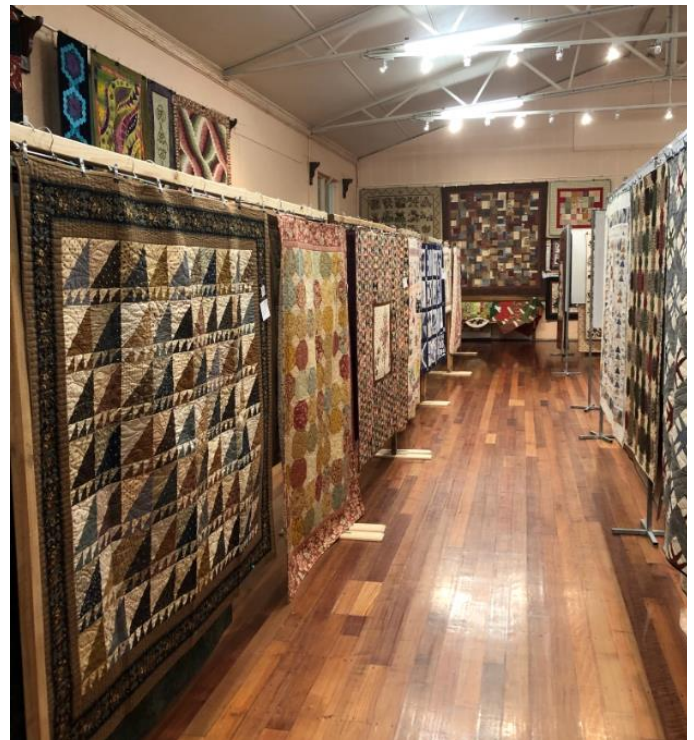

Disclaimer

This newsletter is an independent self-funded publication produced by staff and volunteers of the RTC and it does not reflect the opinions of the Committee members, South Gippsland Shire, or the Department of Planning and Community Development.



TRADING HOURS

MON - FRI
11.00AM - 4.00PM

- BENDIGO BANK
- CENTRELINK
- VETERANS AFFAIRS
- TAXATION INFORMATION
- MASSAGE (by appointment)
- V/LINE TICKETING OFFICE
- INTERNET ACCESS
- ROOM HIRE
- PASSPORT APPLICATIONS
- VISITING ACCOUNTANT (by appointment)
- DIABETES CLINIC (by appointment)
- TOURIST INFORMATION
- FAX, COPY & PRINT SERVICES



Centrelink Website

The Centrelink website (www.centrelink.gov.au) has been incorporated into the Department of Human Services website humanservices.gov.au. The new site is a convenient, single entry point for health, social and welfare payments and services.

Any questions regarding your payments or entitlements, this would be your first port of call.

- *You are able to register online and access details of your account.*
- *Find out the latest information regarding services.*
- *Calculations can be done to work out family assistance.*
- *Access forms and brochures.*

A touch screen computer is available at the Welshpool Rural Transaction Centre for your use.

Staff at the Centrelink agency are able to assist you with registration etc.



VLINE BUS SERVICES

**Purchase tickets at the
Rural Transaction Centre or
collect a VLINE Bus Timetable**

DIABETES CLINIC

Next Visit

Wednesday 30th October

If you would like an appointment
or have any queries, please contact

Karen on 03 5683 9780

Should anyone need to speak with the DVA
please contact:

Michael or Phil: (03) 51 266 604

or

Toll Free: 1300 551 0177

Situated at the Morwell Centrelink Office
CNR Chapel & Elgin Streets



Australian Government
Department of Veterans' Affairs

Phil Head

VETERANS' AFFAIRS NETWORK

Email: philip.head@dva.gov.au



Happy 20th Birthday

Welshpool Rural Transaction Centre



Stay tuned for
celebration details

VICTORIAS FIRST RURAL TRANSACTION CENTRE
IS TURNING 20
FRIDAY 29TH NOVEMBER

Welshpool Centrelink

Do you have an enquiry or claim that may take a little longer than a quick visit? At the RTC we are also an agent for Centrelink. We now have an extra Centrelink agent here every Monday and Thursday between 11.30am – 2pm to assist with your enquiries. Feel free to call in during these times or call us on 5688 1051 to make an appointment.



Gibson Accounting

Kieran Olree

PH: (03) 5176 2031

Fax: (03) 5174 6313

101 Hotham Street
Traralgon, Vic 3844

Email: kieran@gibsonaccounting.com.au

Kieran Olree is at the RTC every Wednesday

By appointment only - **(03) 5176 2031**

For more information and all the latest tax updates and handy hints for tax time, please visit Gibson's website:

www.gibsonaccounting.com.au



**FRIDAY'S
10.00AM - 12.00PM
DURING SCHOOL TERMS**

A RELAXED PLAYGROUP FOR FAMILIES IN THE
WELSHPOOL AND SURROUNDING AREAS,
EVERYONE WELCOME.

COST - \$0 PER SESSION - PLEASE JUST PAY YOUR
YEARLY (PRO-RATA) PLAYGROUP VICTORIA
MEMBERSHIP #34801

BRING - A PIECE OF FRUIT TO SHARE
WHERE: - WELSHPOOL KINDERGARTEN
15 MAIN STREET, WELSHPOOL

TEA / COFFEE, COMFY COUCHES, LOTS OF TOYS,
SANDPITS, PLAY EQUIPMENT, INSIDE/OUTSIDE PLAY,
CHANGE TABLE, LOVELY RELAXED ATMOSPHERE.
CONTACT JOSIE - 0429 507 301 OR JULIA - 0488 112 504
<https://www.facebook.com/WelshpoolPlaygroup>

WELSHPOOL RTC

SALE

**20% OFF ALL
FLOOR STOCK**



For OCTOBER ONLY

**Come in and grab a
bargain!**



**23rd Annual State
Cattle, Sheep & Duck
Dog Championships**

SATURDAY 2 – SUNDAY 3 NOVEMBER 2019

- ◆ **TOP DOG CHALLENGE**
- ◆ **CATTLE, SHEEP & DUCK TRIALS**
- ◆ **CITY SLICKER DOG TRIALS**
- ◆ **NOVELTY EVENTS**

CONTACT:

Paul Macphail

Mob 0418 335 306 info@belokakelpies.com.au

For more info and entry form
belokakelpies.com.au

**BELOKA
FARM AND
KELPIE
STUD**

5845 South Gippsland Hwy,
Welshpool, VIC 3966



**Saturday
7th
December**

**Races
Start
10am**

**Lawn
Mower
Races**

Arthur Sutherland
Recreation Reserve
Port Welshpool Rd
Welshpool

Bubble Soccer
Jumping Castles
Face Painting
& more

RACING

**88
arolmra**

Santa visit 12.30pm

f Welshpool Recreation Reserve

Entry : \$5 per person, \$15 family, \$20 competitor
All day rides pass \$10



The Leongatha ROSE Spectacular

November 8 & 9
featuring the RSL Rose



Memorial Hall, Leongatha
Admission \$5.00 - children free

Information? Please contact
Sandra: eskaye504@gmail.com
Josie: 5657 3292



The sight and scent of hundreds of roses will welcome visitors and exhibitors to the 48th Annual Leongatha Rose Spectacular. To be held on Friday 8th November and Saturday 9th November, the Show promises a great opportunity to view the myriad varieties of roses and to chat to exhibitors and experts alike on all aspects of the rose.

The Feature Rose for 2019 is the RSL Rose. A gorgeous specimen, the flowers are in burgundy and amber, and are borne on long stems with glossy deep green foliage. The RSL Rose was chosen this year in recognition of the centenary of the end of World War 1, and as a tribute to the work and support of the RSL towards returned defence personnel.

Besides the large cut flower section, there also promises to be children's activities, plant stall and posies for sale, as well as the Red Cross ladies serving their signature delicious morning and afternoon teas and lunch.

The Leongatha Horticultural Society is proud to present the Rose Spectacular this year, particularly as it comes at the conclusion of the All Things Rose project. This community based project, a joint collaboration between the Hort. Society and the Leongatha Community House, has been running throughout the year, and has

stimulated interest among experts and novices alike in many aspects of the rose including horticulture and the arts. Leongatha, and in particular the Horticultural Society, warmly welcome all visitors to the Rose Spectacular at the Memorial Hall in Leongatha. A delightful day out in beautiful surroundings, a chance to view and note outstanding roses and a chance to appreciate the verdant scenery of amazing South Gippsland awaits you.

Contact: Josie : 0356573292 Sandra: 0423823240 email: eskaye504@gmail.com

SOUTH GIPPSLAND CAMERA CLUB PHOTOGRAPHY EXHIBITION AND SALE

10 OCTOBER - 4 NOVEMBER
OFFICIAL OPENING 13 OCT at 1PM

STOCKYARD GALLERY
CNR Main & McDonald St
Foster VIC

10-4 DAILY - FREE ADMISSION



PHOTOGRAPHY BY JESSICA WATSON

Supported by the Government of Victoria
and the Department of Environment, Planning & Infrastructure





Dear Neighbour,

Halloween is only a few weeks away - and we would love to invite you to help us celebrate a spooooook tacular evening around our neighbourhood.

On **Thursday October 31st** children from our area will be dressing up and coming around in the early evening for a "Trick or Treat"!!

If you would like to participate, please **register your house**, and or your **little Trick or Treaters** with the Welshpool Post Office. Once you have registered you will receive an orange balloon to tie to your fence/front of house. This will let the kids know that it's ok to knock on your door - to ask for a "trick or treat".

Trick or Treaters will start at 5.30pm with a free sausage sizzle at the Rotunda in the Welshpool park.

Calling all kids!! Why not dress up and join in the fun visiting the neighbours. (with mum and dad's permission of course,and it's also ok to have Mum or Dad in tow !!!).

This year we have prizes for Scariest dressed !!! All children attending will receive a Halloween Bag to hold all the treats.

Thank you and hope to see you then !!.



Trick or Treat times are from 6pm until 8.30pm. Please Be Respectful of these hours.

Many thanks to Woolworths Yarram for their generous donation of refreshments for our sausage sizzle.

Port Welshpool Fishing Club

The new season is underway for the Port Welshpool Fishing Club with dinners starting on **Saturday 2nd November** at the Old Ferry Terminal, Port Welshpool.

Membership: \$20 per adult per year

Dinner: \$15 per adult, free for members kids \$20 non-member, kids \$5

6.00pm start

Hope to see you there!!

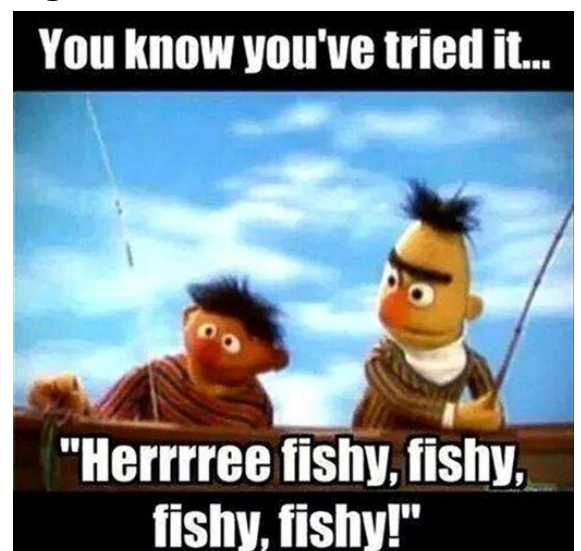

Welshpool 59th Spring Garden
Show

**Theme : “ The Language of
Flowers”**

Friday November 1st 1:30 to 5pm

Saturday November 2nd 10:00am to 4:00pm

Welshpool Memorial Hall

South Gippsland Highway

Entry - \$3 .. Children - Free

HUGE PLANT STALL

Country Style Refreshments Available

Contact : Show Secretary Fran Grylls

For Show Schedules

Tel: 5184 1376

Mob: 0481 385 122

Entries to Fran by Wednesday 30th October

Welshpool & District Advisory Group Raffle Winner

Congratulations to Tania Fowler for winning the WDAG Raffle prize. Tania has won a seven day holiday package at the beautiful Coachouse Marina Resort in Batemans Bay plus a family pass to the Mogo Zoo.

Thank you to everyone who supported our raffle by purchasing tickets and to Jill Birss from the Coachouse Marina Resort for donating this wonderful prize.



E.W. & H.P. FOWLER
WELSHPOOL OUTDOORS &
ORIGIN GAS SUPPLIES

19 MAIN STREET

WELSHPOOL VIC 3966

PH: 0356881304

EMAIL: welshpooloutdoors@bigpond.com

Now also a dealer
for



Call in today to view our
range

NEW! WET AND DRY VACUUM CLEANERS

Built to offer the robust performance and durability you need to tackle just about any kind of dirt, dust, spill and debris. Powerful performance, intuitive controls, smart storage and easy transport make the machines well prepared for tough everyday cleaning.

NEW!
DUE
OCT '2019



WDC 325L

WDC 220

H WDC 220

Compact and user-friendly cleaner, with washable PET filter, a smart lifting handle on the container, and a robust design. 20L Container capacity (11L liquid), 2.5m hose length.



RRP
\$299

H WDC 325L

Strong and reliable turbine with high capacity, intuitive operation, smart storage make the machine prepared for heavy daily cleaning. 25L Container capacity (16L liquid), power tool capable, 3.5m hose length, certified to Dust Class L.



RRP
\$449

**Making great
things happen.**

When you choose to bank with us, great outcomes – as determined by your local community – are the result.

That's the power of community banking.

**Drop into your nearest agency
at Welshpool Rural Transaction
Centre, 14 Main Street, or phone
5688 1051.**



Bendigo Bank
Bigger than a bank.

bendigobank.com.au

Bendigo and Adelaide Bank Limited, ABN 11 068 049 178 AFSL/Australian Credit Licence 237879. S55967-3 (506438_v1) (15/10/2019)



Welshpool Op Shop & Nursery

Opening Hours

Monday – Friday : 9am – 4pm

Saturday: 10am – 1pm

Please note our new phone number

PH: 0474 591 014



A big THANK YOU to Brian and Russell for erecting our new chicken coop and fence. The new additions to the Op Shop / Nursery have a wonderful new area.



RTC Rooms for Hire

Office Hire : \$11 per hour

\$33 per day

Consulting Room : \$27.50 per day

Meeting Room Hire : \$38.50 per day



John Hoy
Trade qualified Farrier
(25 years experience)

0447 229 390



WELSHPOOL POST OFFICE

20 Main Street Welshpool Phone: 5688 1419

Email: welshpoolpostal@bigpond.com

**Opening Saturdays from 2nd of November 2019
to 18th of January 2020. 9am until 1pm.**

(excluding December 28th)

John Deere Licensed Toys in Store



JOHN DEERE

Port Welshpool & District Maritime Museum

Continuing from last issue.....

Back to the Prom; When Wilsons Promontory was established as a permanent National Park in 1905, more than half of the township of "Seaforth" was incorporated.

By 1906, when a Field Naturalists Club visited the site, they found that there wasn't a building to be seen. By 1910, all except 2 allotments had been re-purchased by the crown. The owners of lots 57 and 88 could not be traced and those blocks were in effect not incorporated into the park until as recently as the 1970's.

Many of the buildings that couldn't be found by the naturalists had been shipped to Port Welshpool and became homes along the foreshore. On the beach side of Lewis Street, near the old Ferry Terminal building were many homes and huts. Prime real estate for many years, but eventually as wind and tides slowly eroded the sand from nearby footings and for safety they had to be moved. The homes were in good condition structurally, so it was an easy decision to make and into the town they went. A couple that share this history are in Stewart and Townsend Streets.

As I mentioned in the last issue, the hotel from the prom became a very important part of Port Welshpool. Not as a pub but as a Post Office. For many years it was the hub of the town where many gathered each morning to discuss the ways of the world and the fishing, not to mention the weather while they waited for the mail to be sorted. Friendships formed and help given, as was the way in the country and small towns.

Mr. A.J. Smith, who once owned this building, when on the prom, eventually fulfilled a dream of owning a hotel. Many years later he purchased the Port Albert Hotel and held the licence for 26 years.

Now he could have owned it as a restaurant. What a history this building has had.

What is the saying..... "If only these walls could talk".

Name Changes; Over the years there have been many name changes to the coves and beaches between Mount Singapore and Chinamen's Beach. At the time of the establishment of the township of "Seaforth", the beach was called "Carriage Drive".

Its name of Chinamen's Beach comes due to the presence, on and off, from 1850 to the 1920's of Chinese Fishermen who used this site as a base for their livelihood.

Chinamen's Creek and Johnny Sovey Cove are two other examples of where Chinese fishermen operated from.

The Township of Seaforth extended inland from the beachfront to a distance of $\frac{3}{4}$ of a mile. At its Southern limit it was defined by Boundary Road, which began at the South end of Chinamen's Beach heading inland and eastward from the shoreline.

The East edge of the Township; that further most inland was bound by Leonard Street, which led to the north where it met the lower slopes of Mt. Singapore.

The distance from north to south was $1 \frac{1}{4}$ miles.

View Street, the most elevated land site, denoted the northern boundary of the location and it extended from the East- Westward to Freshwater Cove.

Local knowledge, a sharp eye and perseverance would be required to find and identify any evidence that there existed once at this location, the formative development of a township that failed to materialise. As time moves forward, nature further hides the traces of Seaforth ever existing but history has it in the diary and Port Welshpool has it in its keeping.

SEA DAYS FESTIVAL AT THE MUSEUM.

Renowned Local Author **CHERYL GLOWERY** will be giving a very interesting talk on the **LONG JETTY.**

Mark your diaries as this is not to be missed on the **Saturday 5th January 2020 at 1.30pm**

Welshpool Supermarket & Café

'Home Made Cakes'

OPEN 7 DAYS A WEEK

Monday to Friday: 9am - 5.00pm

Saturday: 9am – 3pm

Sunday: 10am – 3pm

"Specials" – Commercial Paper

Towel Rolls 90m @ \$2.99

All Gift Cards - \$2

'Call in for a Latte'

Ph. 03 5688 1452



FRANCIE FEET Mobile Foot Care

Leongatha to Yarram

Francie Feet, foot care offers trimming, filing of toenails and light massage to feet and lower legs

Billy Goat SOAP for sensitive skin available. Gift vouchers also available, a great gift for family & friends!!

**Don't wear your feet out.
Come along and treat yourself**

Sarah Cannon Clinic
20 Coopers Road
Foster

**Call Fran:
(03) 56 881615
0427 179 887**

HOME VISITS AVAILABLE



FOSTER SEAFOODS



35 Main Street, Foster

Ph: (03) 5682 2815

With catches of Inlet fish arriving within the shop on a daily basis and our vessels returning from extended trips into Bass Strait, you can be assured that the quality is second to none.

We also have an extensive list of products with very competitive prices.

Danny O'BRIEN MP

Member for Gippsland South

54B Cunninghame St, Sale VIC 3853

03 5144 1987

danny.obrien@parliament.vic.gov.au

www.dannyobrienmp.com.au

A better deal

for Gippsland South

Funded from Parliamentary Budget

[f](#) [t](#) [i](#) /dannyobrienmp



CARPET

CLEANING



CALL PETER

0417372059



Bistro & Bar Meals: 7 days a week

Main Street, Welshpool, VIC, 3966.

Drive in Bottle Shop: **OPEN 7 DAYS**

Contact: **SHANE**

Ph/Fax: (03) 56881209

Email: welshpoolhotelmotel@gmail.com

COURTESY BUS AVAILABLE
(please call to book)



Poker is back on a Monday Night

7.30pm Start

**Monday Night
Pizza & Pot \$15**

CROSSWORD

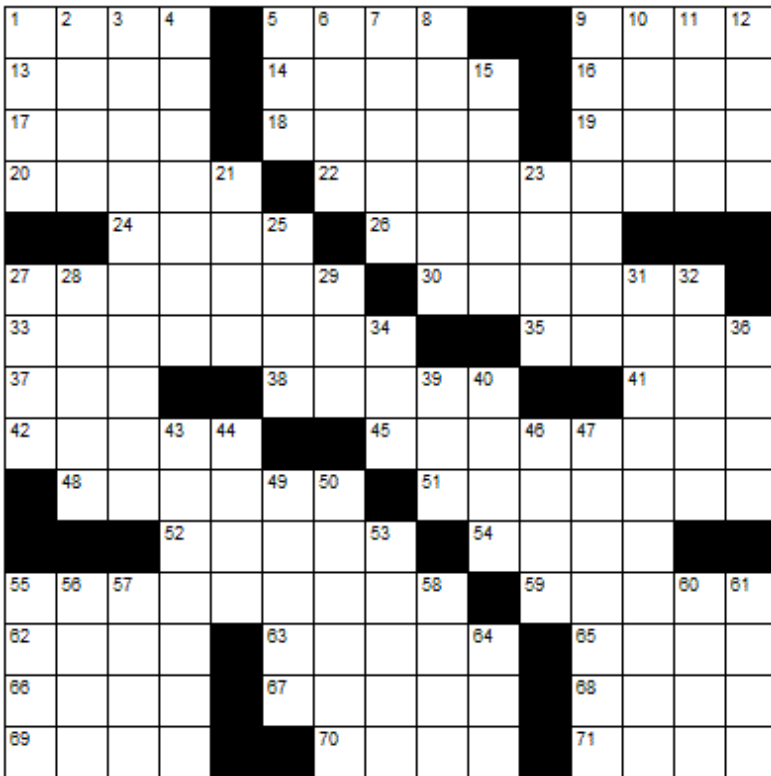

Down

1. Untidiness
2. Pledge
3. Eclipse
4. Greek goddess of fertility
5. Paint
6. Test
7. Duck down
8. A type of golf hole
9. Procession
10. Food thickener
11. Roman emperor
12. Adolescent
15. Donnybrook
21. Boring
23. Not under
25. Be agitated
27. Visual organs
28. 100 to a dollar
29. Born as
31. Sprint
32. Midsection
34. Secret agent
36. Trail
39. Dawn goddess
40. Tracks
43. Bullfighter
44. "Smallest" particle
46. Tidy
47. Resin of the maritime pine
49. Aspirations
50. Bring out
53. A loud sleeping sound
55. Train track
56. Sea eagle
57. Briskly (music)
58. Secluded valley
60. Auspices
61. Religious offshoot
64. N N N N

Across

- | | | |
|---------------------------------------|---------------------------------|---------------------|
| 1. State of mind | 27. Troop formation | 55. Repairing |
| 5. Accomplishment | 30. Bangle | 59. Rubber wheels |
| 9. Camber | 33. Annuals | 62. Dry |
| 13. Overhang | 35. Summary | 63. French school |
| 14. Adage | 37. Terminate | 65. Use a beeper |
| 16. Curved molding | 38. Pariah | 66. Moving within |
| 17. Flower stalk | 41. Spy agency | 67. Femme fatale |
| 18. Symbol of authority | 42. Leaf opening | 68. Ear-related |
| 19. Unusual | 45. Least old | 69. Lascivious look |
| 20. Rip up | 48. Bandage | 70. 10 10 10 10 |
| 22. An electronic keyboard instrument | 51. Avoiding detection | 71. Exam |
| 24. Counterfoil | 52. Equipment | |
| 26. Female ruff | 54. An exchange involving money | |



LAST MONTHS CROSSWORD RESULT

S	T	A	R	E		B	A	L	D		C	O	S	Y			
O	R	I	O	N		A	M	I	A		O	G	L	E			
T	A	R	O	T		L	A	I	N		L	E	A	N			
S	Y	S	T	E	M	A	T	I	C		L	E	N	T			
						R	U	L	E		E	G	E	S	T	A	
A	F	A	R			T	A	U		R	I	G					
L	O	B	E			T	I	R	O		L	I	A	N	A		
M	O	L	L	U	S	K		P	A	L	A	V	E	R			
S	L	E	E	T		A	C	T	S		T	E	A	M			
						N	A	N		R	I	P		E	R	R	S
W	R	I	T	H	E			A	M	E	N						
E	A	R	L			A	D	M	I	N	I	S	T	E	R		
D	Y	K	E			R	A	P	S		C	L	O	V	E		
G	O	E	S			B	L	O	T		H	O	N	E	S		
E	N	D	S			Y	E	N	S		E	G	E	S	T		

Sponsored by: **Welshpool Supermarket**

Entries must be received before
16th November, 2019

All correct entries will be put into a hat and the winner will be drawn by Supermarket staff. No correspondence will be entered into etc.

Please remember to double-check your spelling.

Remember to include your name, contact number and date on your returned entry, Thank you.

Winner of the September Crossword:

Lynn Gray



Community Group Listing

As a regular feature of the Welshpool Community Newsletter, we will be adding a section with information about local community groups and their meeting times and/or contact details. If you belong to a community group and wish to publish your group's details please contact the RTC. This is a free service.

We will also be featuring one of these groups each month to highlight their stories; past, present or future.

***Welshpool & District Advisory Group** – Contact: Linda Razingner 03 5688 1051

***Welshpool Fire Brigade** – training every Thursday night 7.30pm

***Welshpool Recreation Reserve** – Contact: Madelaine Mason 0409 976 211

***Welshpool Basketball Association** – Contact: Madelaine Mason 0409 976 211

***Prom Coast Soccer Club** – <http://www.promcoastsoccerclub.com.au/>

Contact: Shellie Cashmore 0419 322 384

***Welshpool Memorial Hall** – Contact: Alan O'Neill 5688 1419

***Friends of Agnes Falls** – <https://www.facebook.com/FriendsOfAgnesFalls/>

***Port Welshpool Fishing Club** – Contact: Jenny Horner 0428 862 028

***Port Welshpool Working Group** – Contact: Alma Mattingley 0427 310 599

***Welshpool & District Playgroup** – <https://www.facebook.com/WelshpoolPlaygroup/>

***Welshpool & District Horticultural Society** – meeting every 2nd Wednesday of the month.

Contact: Fran Grylls Ph. 5184 1376

***Port Welshpool & District Maritime Museum** – Email: pwmuseum@gmail.com

Contact: Fran Grylls Ph. 5184 1376

***Port Welshpool Coast Guard** – Contact: Peter Carrolan 0417 372 059

Welshpool Recreation Reserve

Did You Know?? That the Welshpool Recreation Reserve, also known as the Arthur Sutherland Recreation Reserve, belongs to YOU, the people of the community. The Reserve was donated to the Welshpool Community by Mr Arthur Sutherland in 1969 and is overseen by the Welshpool Recreation Reserve Committee.

During the year the Welshpool Recreation Reserve run their annual Seafood Night in February and the Lawn Mower Race Day in December. These fundraising events assist in the upkeep and improvements of the facility.

The Reserve is also home to the Welshpool Basketball Association, Prom Coast Soccer Club and Welshpool Golf Club. These clubs have been part of the Recreation Reserve for a number of years and are all very successful, constantly growing clubs.

The Recreation Reserve committees aim is to continue to maintain and improve the facility to guarantee its future use for all community members. One of our most recent major achievements was the complete replacement of the basketball stadium floor which will now guarantee play at Welshpool for years to come.

If you have ideas or would like to help with the management of the Reserve we'd love to have you on our committee. We meet once a month and welcome any new general members. We are also looking for a new Treasurer if this is something that may be of interest to you. Please contact welshpoolreserve@outlook.com or Madelaine on 0409976211.

Be sure to join us on Saturday 7th December for our next Lawn Mower Race Day. It's a fantastic day of action and excitement for the whole family. With plenty of action on the track and activities for kids of all ages everyone is guaranteed a great day out. See you there!!!

LOCAL SERVICES.....



M & C Doran
Quality is our speciality

Michael Doran
Qualified Carpenter & Joiner

16 Turnbull Street
Port Welshpool VIC 3965
Email: buildingservices@mcdoran.com.au

Ph. 03 5688 1229
Mb. 0429 038 409
Fax. 03 5688 1377



AAC MOBILE
AUTO AIR CONDITIONING

Maintenance & Repairs to...

TRUCKS * TRACTORS * MACHINERY * PASSENGER & FOOD TRANSPORT VEHICLES

Ian Dubignon **M. 0448 761 642**

FRANCES GREENAWAY
COLOUR CONSULTANT
Reg. No. 2310



PAINTER & DECORATOR
(03) 5688 1615
P.O. Box 17, WELSHPOOL, 3966



Styling on Stanley
Unisex Salon

46 Stanley Street,
Toora
2962.
56862328

Liz O'Neill
Proprietor

Wednesday, Thursday, Friday 9am – 5pm
and Saturday

Lawn mowing & Maintenance, Rubish removal, Painting
Window cleaning, Gutters cleaned, High presure washer

Lawn mowing & Maintenance
Free Quotes reasonable rates local tradesman



Dave Mcleish
Port Welshpool

0417 538 683

davemcleish@live.com.au

ALBERTON TIMBER
& TREATMENT PLANT P/L



FOR ALL YOUR TREATED PINE NEEDS

POSTS SAWN TIMBER DECKING CUSTOM TREATING

SLEEPERS NUTS AND BOLTS PALINGS AND MORE

SOUTH GIPPSLAND HIGHWAY, ALBERTON, VIC, 3971
Ph (03) 5183 2437 Fax (03) 5183 2659 Email sales@albertontimber.com.au

CONCRETER



SOUTH GIPPSLAND CONCRETE
ALL THINGS CONCRETE
ON-SITE TIMBER MILLING

0400 840 729

WWW.SGCONCRETE.COM.AU

SOUTH GIPPSLAND
SEPTIC TANK CLEANING

Also Portable Toilets Hire

Call Chris Whittle

(03) 5688 1572



TV & DATA SYSTEMS

Digital Antennas, TV wall mounts, Data & Computer outlets, Home Theatre, Hidden Wiring, Networks, Offices, CCTV, Repairs, Equipment Installations

Licensed Cable Installer
Domestic, Commerical & Industrial

Steve Mooney 0427 257 222

Kirwan Builders

TK Construction

"for all your building needs"

TK Construction – Michael Kirwan
6565 South Gippsland Highway HEDLEY VIC 3967
P: 03 5184 1223 | M: 0428 911 900
E: kirwanbuilders@gmail.com



HIA MEMBERSHIP: 813 711 | DB-U: 20399 | A.B.N: 40 896 158 242



TREE SERVICES GIPPSLAND
 TREE LOPPING, FULLY INSURED,
 PENSIONER DISCOUNTS, FREE QUOTES,
 SERVICING GIPPSLAND

**ARBORIST, TRAVEL TOWER,
 WOOD CHIPPER**

TREES UP TO 150FT
 03 56 862 381
 165 Lower Toora road Toora 3962

**OIL AND BATTERY DISTRIBUTORS
 SERVICING GIPPSLAND**

ANTHONY BRAVINGTON

Cleaning & Property Maintenance Contractor

- Commercial Cleaning, Domestic Cleaning and all types of Property Maintenance
- Accommodation Contracts
- Office Building Contracts
- Retail Shops Contracts
- School Cleaning Contracts
- Builders Cleans
- All Property Maintenance etc
- Window Cleaning
- Carpet Steam Cleaning



THURSDAYS & FRIDAYS ONLY

1 bedroom house	\$70
2 bedroom house	\$90
3 bedroom house	\$120
4 bedroom house	\$150

Call Anthony for all your cleaning needs

Mobile: 0418 146 986

Email: anthonybravington@bigpond.com



WASTE DISPOSAL

- Permanent bins & clean up skips
 - Commercial, household or farm waste
 - Cardboard recycling
 - Weekly, fortnightly, monthly
 - 1.5M3 OR 3M3 BINS
 - Locally owned & operated
- CALL OR EMAIL FOR A QUOTE
 PH: 03 56881221

www.welshpoolwaste.com.au

welshpoolwaste@bigpond.com

*"Your local name
 in the waste game"*

**BROKEN BRICKWORK?
 I CAN FIX IT!**

*I am a Tradesman
 Bricklayer and a
 specialist in all
 forms of Brick and
 Paving repairs.*

Call for obligation free advice
 and quotations.

**Garry Massey
 0411 697 760**

PROMPT ATTENTION

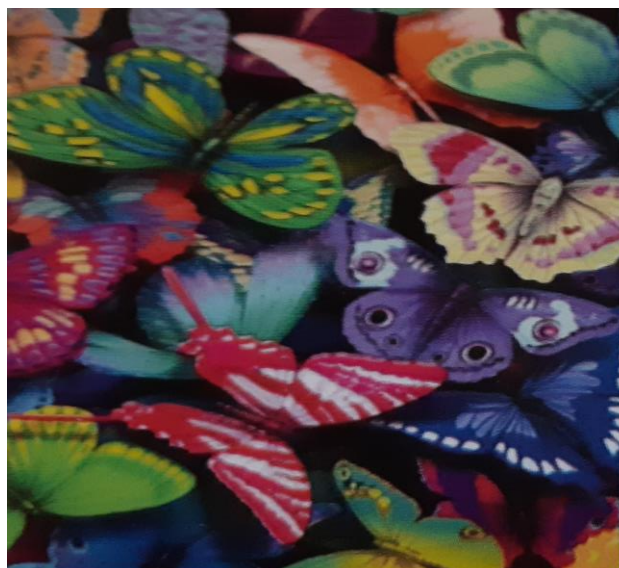

*Butterfly Passenger
 Service*

**Independantly Owned
 Car & Driver Hire
 In Sth. Gippsland
 8am - 6pm**

Ph: 0411 334 236

butterflypassengerservice@gmail.com

Welshpool Golf Club

October's busy schedule of golf is well and truly up and running. The Men's Championship concluded on Saturday 28th September with Michael Roberts winning the honour with a very creditable score of 69 off the stick with a total of 260 over the three games to win the A Grade scratch event. The B Grade scratch winner was Merv Lowe with 305 and the Handicap winner was Michael Roberts with a net 218 (14).

The October monthly medal event coincided with the Star Medallist event. The Star medal was won by Gary Brown net 72 (30). The monthly medal was won by Pappy Pope with net 67(20) followed by Paul Delaney 70(11) and Gary Brown 72 (30)

Our Annual Tournament has been done and dusted with all days being successful as far as golf was concerned and but for Fridays somewhat inclement weather for the ladies event the conditions were very good throughout the subsequent days.

Friday was the ladies 4BBB where 36 ladies vied for the winning honour in wet and windy conditions. The golf reflected the conditions somewhat but that did not stop Di Walker and Trudi Prue coming out on top with a score of 33 points to win A Grade. B Grade winners were Trish Latch and Dot Stait with 29 points. There were no NTP's achieved and no one achieved the \$300. Hole in one.

The best 9 holes went to Rachael Brown and Deb Williams with 19 points.

The men's event on Saturday saw much better conditions to play golf in as Paul Delaney came in to secure the Scratch award with 79 off 11 handicap. The A Grade handicap winner went to Graeme Brennan with net 70 off 21 and the B Grade winner was Harry Barlow with 38 points (35). NTP's were awarded to 15th Neville Thompson and the 17th Graeme Brennan. Balls down the line to Gary Brown 36 (30), Brian MacPherson 34 (17) and Graeme Brennan 34 (21).

Sunday saw the sun come out to create ideal playing conditions in which to play the two person medley ambrose event. The course was presented in great condition for the weekends play and good golf was to be expected. The clear winners were the pairing of Nathan Lucas and Cameron McCaughan from Foster with a great score of 70 off the stick to win the scratch event. The A Grade handicap winners were Norm Cooper and John Stone also from Foster with a net 69 ½ (7 ¾). B Grade handicap winners were Geoff and Linda Forrester from Woorayl with net 68 ¾). NTP's were awarded to Alan Hayes on the 6th, Geoff Forrester 8th, John Stone 15th and the ladies went to Peta Barlow on the 8th.

Ball down the line were awarded to- N. Cooper/ J. Stone (69 ½), D. Conley/ G. Brennan 70 ¾, G. & S Brown 70 ¾, D> Bligh/R. Brown 71 and L.Pope/ G. Wilkinson 71 ¼.

Many thanks to the sponsors for the three days of events. Richmond and Barlow, Valley Septics and Peter Stoitse Transport

Our Annual Meeting is on Tuesday 22nd of October commencing at 7⁰⁰ p.m. Please come along and support the golf club.

Upcoming events-

Sunday 20th - Mick Platt stableford event.

Wednesday 23rd- Ladies 1st round of Championship

Sunday 27th- Mixed Foursomes Championship.



Tournament winners for the Medley Ambrose event – Geoff & Linda Forrester (Woorayl), Cameron McCaughan & Nathan Lucas (Foster) and Norm Cooper & Geoff Stone (Foster)
Left: October Monthly medal winner Pappy Pope and 2019 Star Medallist Gary Brown